Morgen 20.2.1915

~~Ortsrat~~

FOTO - ATELIER HEINZ BEGSTEIGER, LINZ, MOZARTSTRASSE 1

LII 96778

(1) Z 56

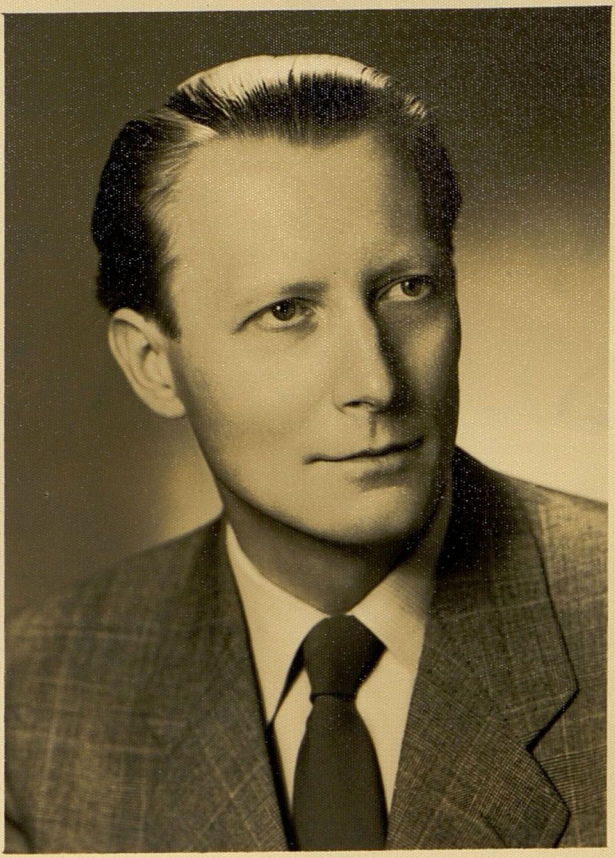

Leo Brandstätter

geb. 20. 2. 1915 in Wallern b. Wel
11 h Oberösterreich

95 7(2)

2712(2)

957(3)