

Ern. THILL, Bruxelles.



BRUGES
BRUGGE

10 cartes vues artistiques.
kunstzichtkaarten.





"Roerich Foundation pro pace, arte, scientiae et labore"—Bruges.



HIMALAYAN ROERICH SOCIETY

*No. 18 Building of the "Roerich Foundation in
Memoriam Alberti Regis Belgarum"—Bruges.*

POST CARD

870 (20)

~~806 (20)~~

525 (14/1)

✓ Roerich
Foundation



Bruges Place Jean Van Eyck.



Ern. Thill, Bruxelles, Série 12, No 89.

~~525(7)~~



870(23) ~~806~~ (23)

Four horizontal dashed lines and one solid horizontal line, serving as a template for text or data entry.



"Roerich Foundation pro pace, arte, scientiæ et labore"—Bruges.



HIMALAYAN ROERICH SOCIETY

*No. 18 Building of the "Roerich Foundation in
Memoriam Alberti Regis Belgarum"—Bruges.*

POST CARD

870 (22) ~~206 (22)~~

~~525721~~

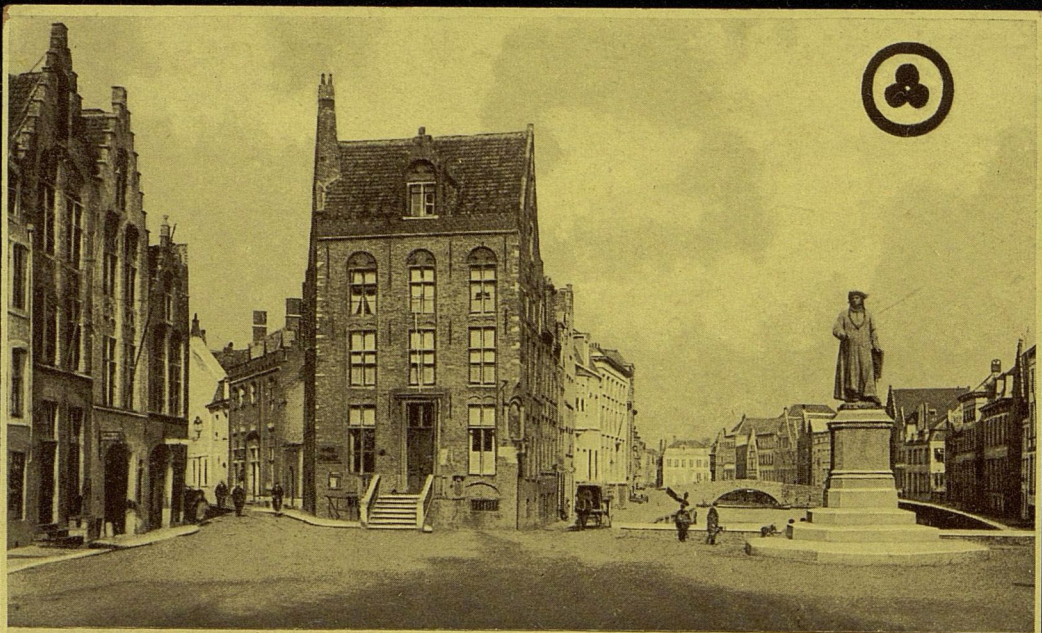

"Roerich Foundation pro pace, arte, scientiae et labore"—Bruges.



HIMALAYAN ROERICH SOCIETY

*No. 18 Building of the "Roerich Foundation in
Memoriam Alberti Regis Belgarum"—Bruges.*

POST CARD

870 (19)

806/18

~~525 (16)~~



"Roerich Foundation pro pace, arte, scientiae et labore"—Bruges.



HIMALAYAN ROERICH SOCIETY

*No. 18 Building of the "Roerich Foundation in
Memoriam Alberti Regis Belgarum"—Bruges.*

5257 (91)

POST CARD

870(15)

806(15)

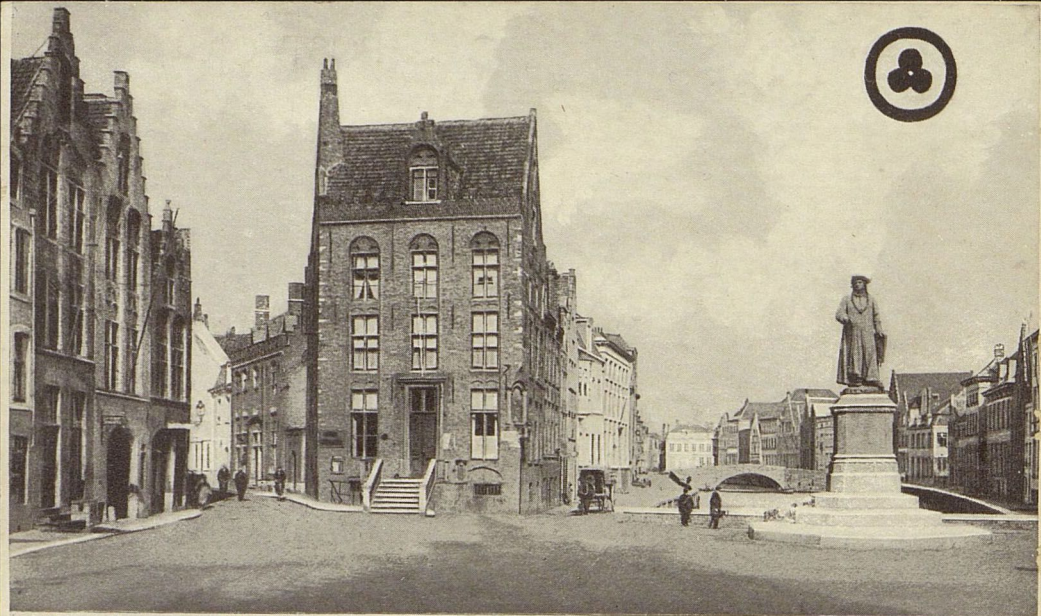

"Roerich Foundation pro pace, arte, scientiae et labore"—Bruges.



HIMALAYAN ROERICH SOCIETY

*No. 18 Building of the "Roerich Foundation in
Memoriam Alberti Regis Belgarum"—Bruges.*

52578)

POST CARD

870(16)

806(16)



Bruges
Brugge

Qual du Rosaire vers le Dÿver.
Zicht op de Rozenhoedkaal en Dÿver.

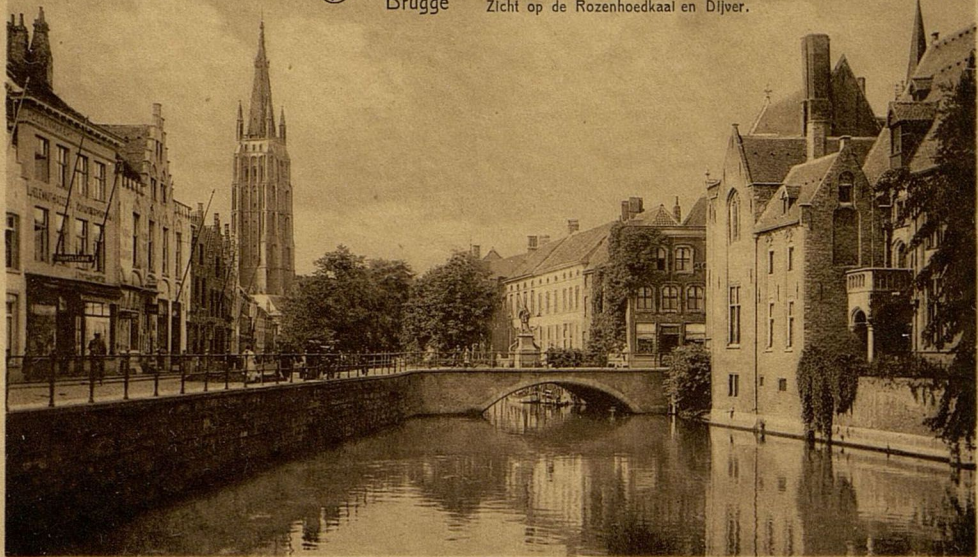

Em. Thill, Bruxelles.

~~3436 (4)~~



870(13) ~~806(13)~~

Four horizontal lines for writing, consisting of three dotted lines and one solid line at the bottom.



Bruges
Brugge

Qual Vert.
Groene Rel (gracht).

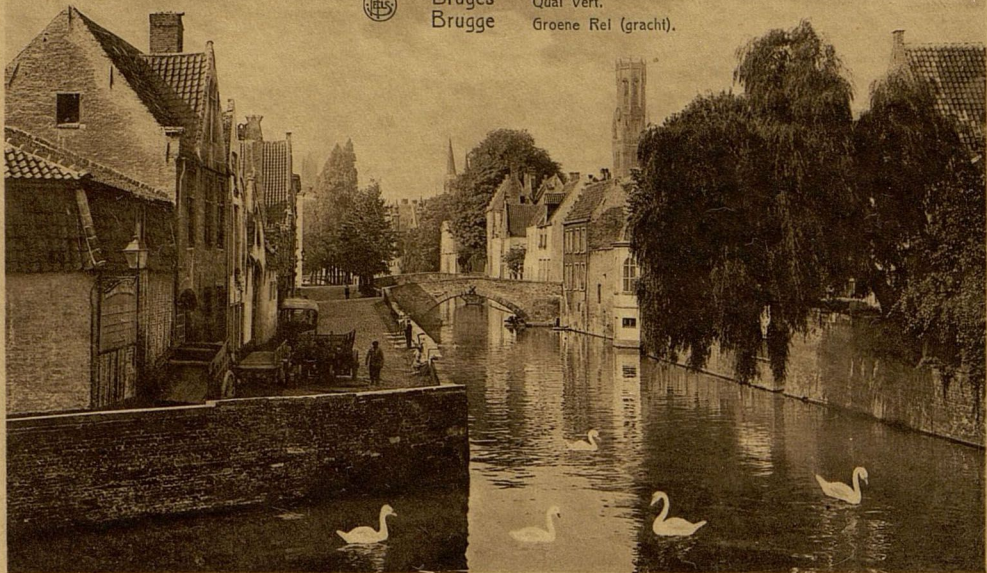

Ern. Thill, Bruxelles.

~~3436 (2)~~



870 (11)

~~806 (11)~~

Four horizontal dashed lines and one solid horizontal line, serving as a template for writing or drawing.



Bruges

Basilique du Saint-Sang.

Brugge

Basiliek van het H. Bloed Christi.

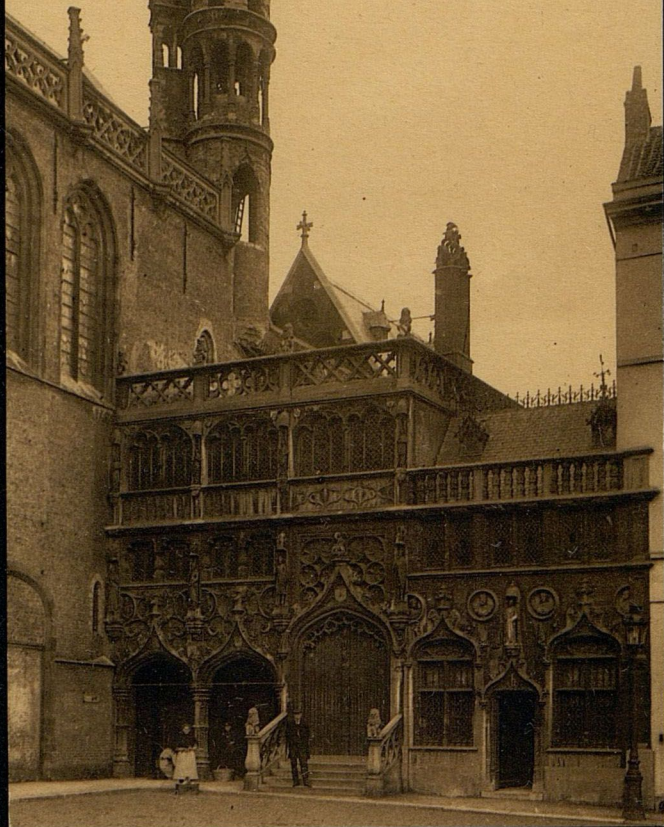

Edit. : Hosten Sœurs, coin de la Grand'Place et rue Flamande, Bruges.

The Church in which
the Roerich Banner of
Peace was blessed.

~~3436 (9)~~



870(6) ~~206~~ (6)

Four horizontal dashed lines and one solid line, serving as a form for an address or postage information.



Bruges
Brugge

Grand' Place.
Grote Markt.

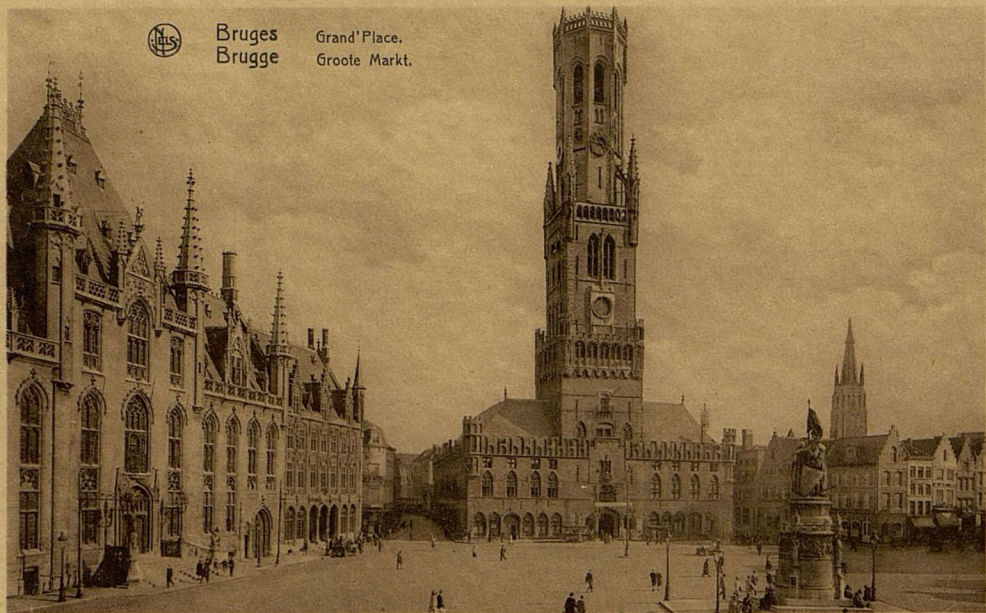

On the left - Governor's Palace where the Roerich Pact Conference sat.

Em. Thill, Bruxelles.

~~3436~~ (10)



870(10) 206/10

Four horizontal dotted lines and one solid horizontal line, serving as a template for writing or printing.



Bruges
Brugge

Place Jean Van Eyck.
Jan Van Eyck plaats.

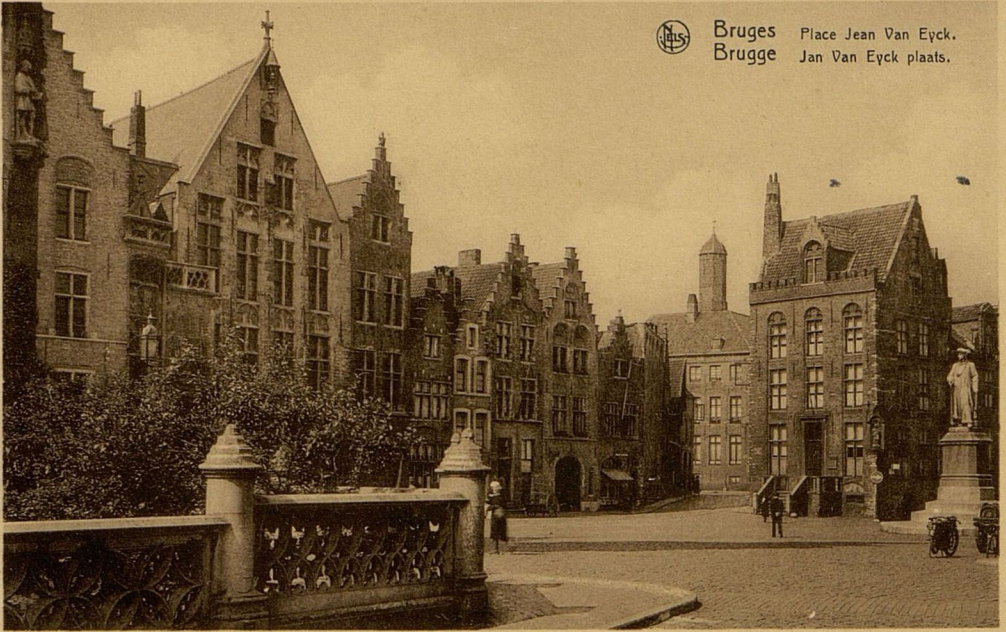

~~3436 (8)~~



Em. Thill, Bruxelles, série 12, n° 85.

.....

.....

.....

.....

870(5) 806(51)

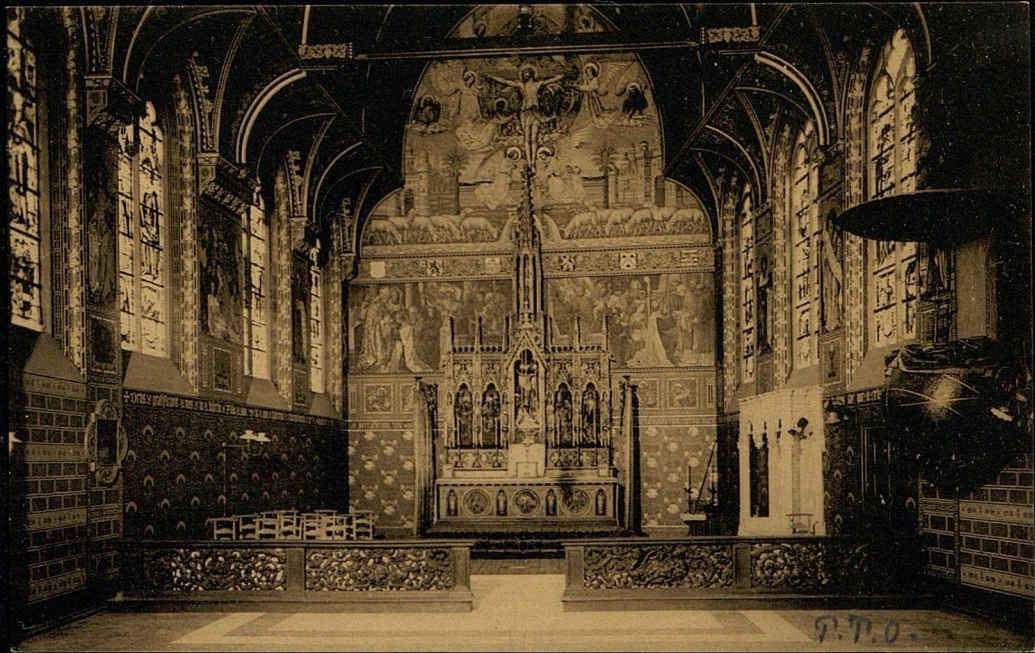

P.T.O.

Edit. : Hosten Seurs, coin de la Grand'Place et rue Flamande, Bruges.

Here, in front of the
Altare the Koverich
Banner of Peace was
blessed.

~~3436 (3)~~

Bruges - Brugge

Intérieur de la Basilique du St. Sang.
Binnenzicht van de Basiliek van het H. Bloed Christi.



870(3)

~~206(3)~~

Four horizontal dotted lines and one solid horizontal line, serving as a form for additional information or a signature.



Bruges - Brugge

Qual Vert - Maison du Péllican.
Groene Rel - Godshuis «De Pelikaan».



Ern. Thill, Bruxelles.

870(i) 806(1)



Дом Теликанов
на Зеленой набережной

~~3436(13)~~



"Roerich Foundation pro pace, arte, scientiae et labore"—Bruges.



HIMALAYAN ROERICH SOCIETY

*No. 18 Building of the "Roerich Foundation in
Memoriam Alberti Regis Belgarum"—Bruges.*

POST CARD

870 (27) ~~806 (21)~~

~~525 (3)~~



"Roerich Foundation pro pace, arte, scientiae et labore"—Bruges.



HIMALAYAN ROERICH SOCIETY

*No. 18 Building of the "Roerich Foundation in
Memoriam Alberti Regis Belgarum"—Bruges.*

~~5257-7~~

POST CARD

870 (17)

~~806(17)~~

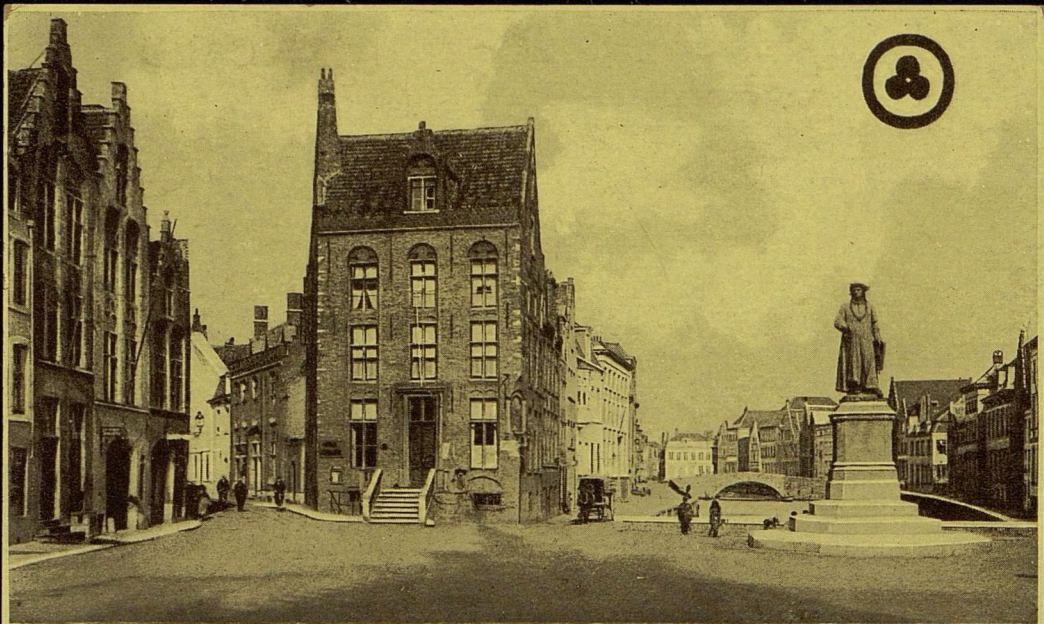

"Roerich Foundation pro pace, arte, scientiae et labore"—Bruges.



HIMALAYAN ROERICH SOCIETY

*No. 18 Building of the "Roerich Foundation in
Memoriam Alberti Regis Belgarum"—Bruges.*

~~525 (57)~~

POST CARD

870 (19)

~~806 (19)~~



"Roerich Foundation pro pace, arte, scientiae et labore"—Bruges.



HIMALAYAN ROERICH SOCIETY

*No. 18 Building of the "Roerich Foundation in
Memoriam Alberti Regis Belgarum"—Bruges.*

~~525710~~

POST CARD

870 (14)

~~806 (14)~~



Bruges
Brugge

Quai du Rosalre.
Rozenhoedkaal.



Em. Thill, Bruxelles.

3436 (1)



870(12) 806(12)

Four horizontal lines for writing, consisting of two dotted lines and two solid lines.



Bruges
Brugge

Pont du Bégulnage et Presbytère.
Ingangpoort van het Begijnhof en Pastorij.



Ern. Thill, Bruxelles.

3436(6)



870(9)

~~206/9~~

Four horizontal dotted lines and one solid horizontal line, used for writing or marking.



Bruges
Brugge

Le Beffroi.
Halletoren.

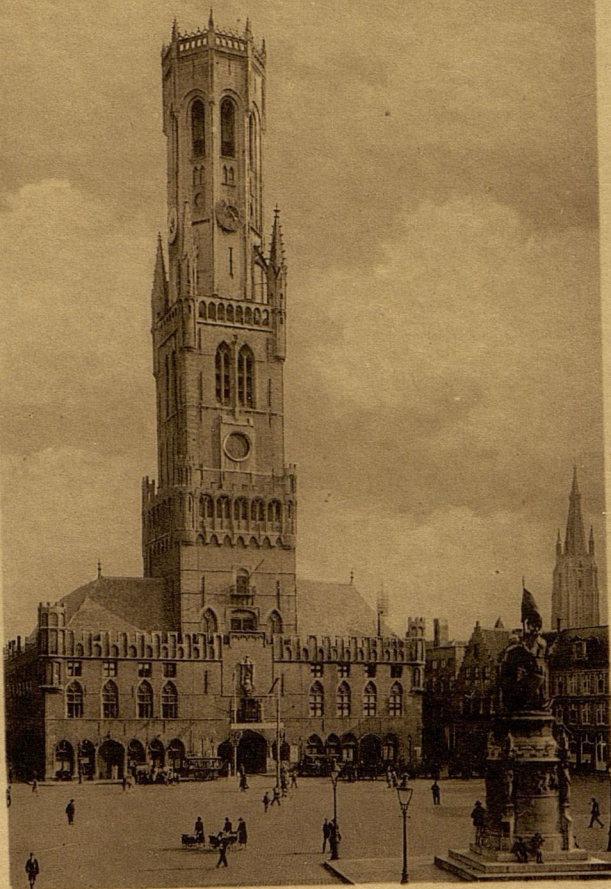

(5) 3436

Ern. Thill, Bruxelles.



870(8) 206/8/

Four horizontal dashed lines and one solid horizontal line, serving as a form for handwritten notes or a signature.



Bruges
Brugge

Hôtel du Gouvernement Provincial.
Paleis van het Provinciaal Bestuur.

Seat of the Roerich Pact Conference

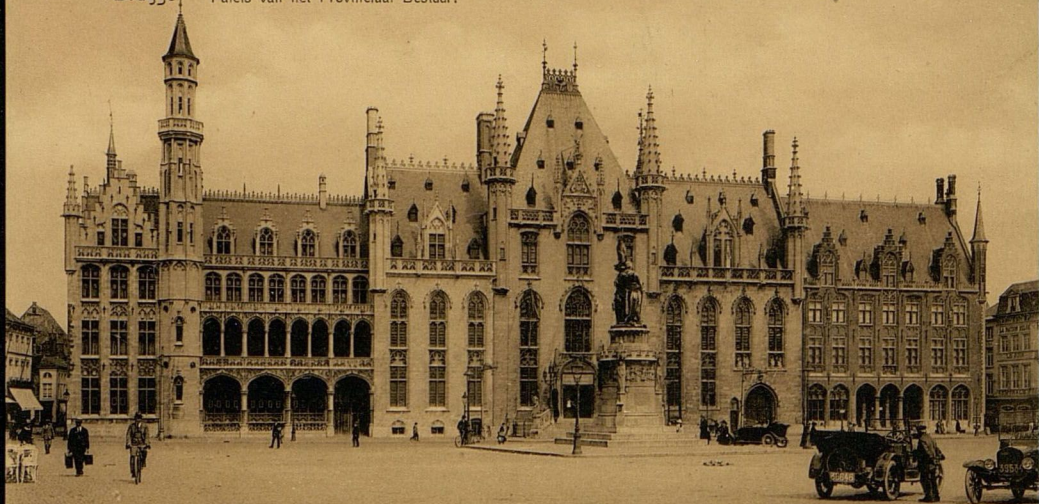

Edit. : Hosten Sœurs, coin de la Grand'Place et rue Flamande, Bruges.

~~3436(12)~~



870(4) 806(4)

Four horizontal dotted lines and one solid horizontal line, serving as a template for writing or printing.



Bruges
Brugge

La Justice de Paix, l'Hôtel de Ville et la Basilique du St. Sang,
Kanselarij (Vrederegerecht), Stadhuis en Basillek v. h. H. Bloed Christl.

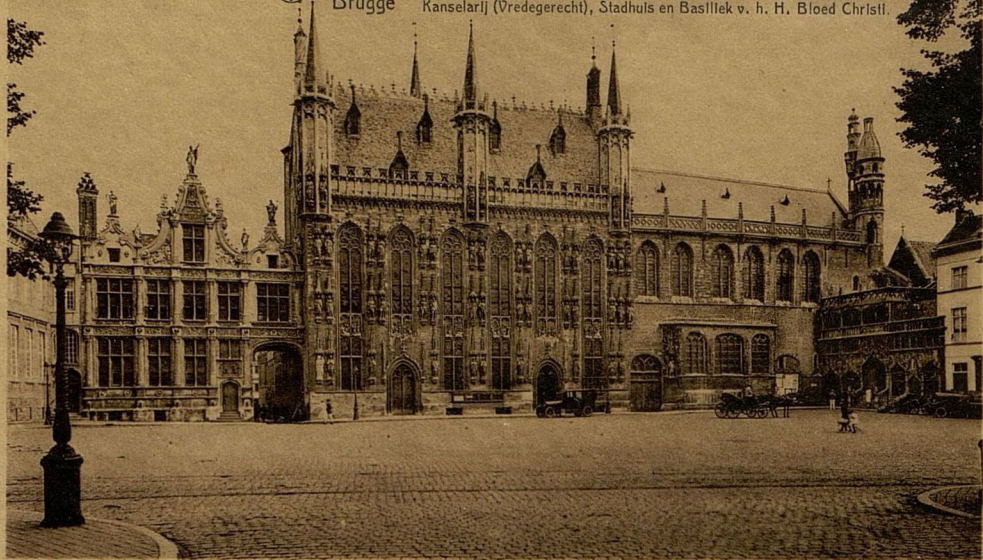

In that Church the Norwich Banner of Peace was blessed.

Ern. Thill, Bruxelles.



870 (7) 806/71

~~3436 (11)~~



95. **Brugge** De gothische zaal in het Stadhuis
Bruges Hôtel de Ville, Salle gothique

P.P.O.

In that Hall a
reception was offered to
the Members of the Roerich
Pact Conference by the
Municipality of Bruges.



Phototypie, 9, rue de Chambéry, Brux.

870 (2) 206 (2)

~~3436 (2)~~