

1536 - American Indians - Pueblo Indian.



THIS SPACE FOR CORRESPONDENCE

1808(2)

# Post Card

POSTAGE:	
UNITED STATES AND POSSESSIONS	} 1¢
CANADA MEXICO	
FOREIGN	2¢

THIS SPACE FOR ADDRESS ONLY

1533 - American Indians - Chief Buckskin Charley.



THIS SPACE FOR CORRESPONDENCE

# Post Card

POSTAGE:

UNITED STATES	}	1¢
AND POSSESSIONS		
CANADA		
MEXICO	}	2¢
FOREIGN		

THIS SPACE FOR ADDRESS ONLY

1408(31)

PUBLISHED BY EDWARD H. MITCHELL SAN FRANCISCO CAL.



H2692

BUFFALO CALF, JICARILLA APACHE, ARIZONA

# POST CARD

The Apache are conveniently divided into the Eastern and Western bands. The former includes the Mescalero and Jicarilla Apache; the Western band comprises the Coyotero, Pinal, Aravapai and others. The Jicarilla number over eight hundred persons and occupy a reservation in Northern New Mexico, adjoining the southeast corner of the Southern Ute reservation in Colorado. Their reservation contains 416,000 acres. Stock raising and basket making are their chief occupations.

PLACE STAMP  
HERE

UNITED STATES  
AND CANADA  
ONE CENT

FOREIGN TWO  
CENTS

148081  
PUBLISHED BY FRED HARVEY

THIS SPACE MAY BE USED FOR MESSAGE

© FRED HARVEY

THIS SPACE FOR THE ADDRESS



NATURAL  
*Color K-lard*

PRINTED  
IN  
U.S.A.

*Janie M*

P.O. Box 67, Station A, Berkeley Calif.

*Indian Maiden*

7709G

1518031





19/8041

NATURAL

Color  Card

PRINTED  
IN  
U.S.A.

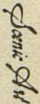
*Classic* 

P.O. Box 67, Station A, Berkeley 2, Calif.

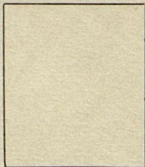

*Indian Chief*

3643G

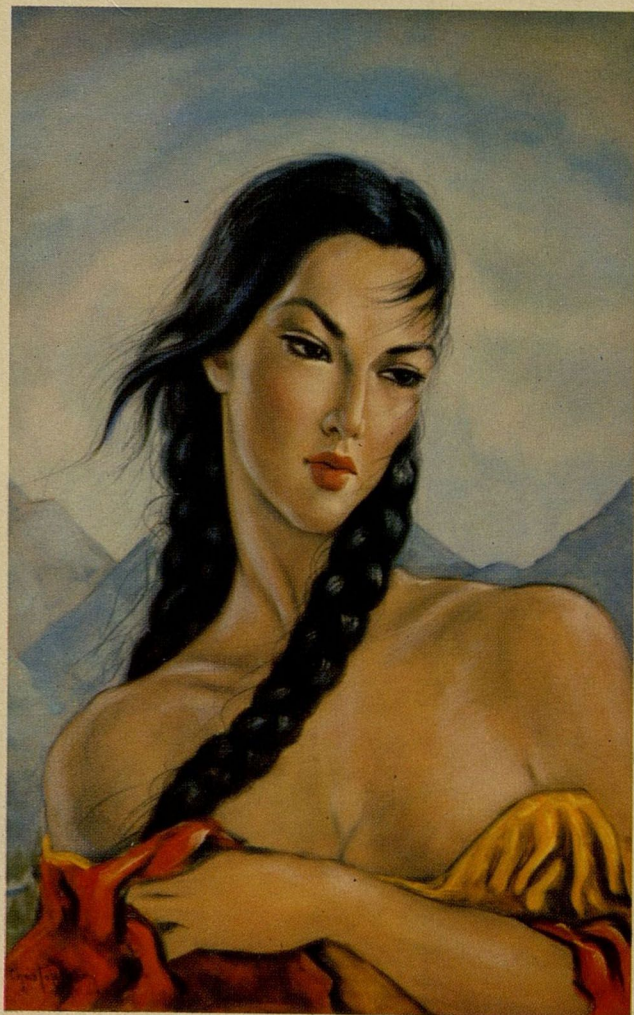

**CREE INDIAN PRINCESS**  
Original by Christoffersen  
Lift Room, Norquay Lodge



POST CARD

1408(7)

593

PUBLISHED BY THE BANFF CHAIR LIFT,  
BANFF NATIONAL PARK

LITHO'D IN CANADA  
MANN LITHOGRAPH CO. LTD., VAN., B.C.



~~6905A~~

1408(8)

77