

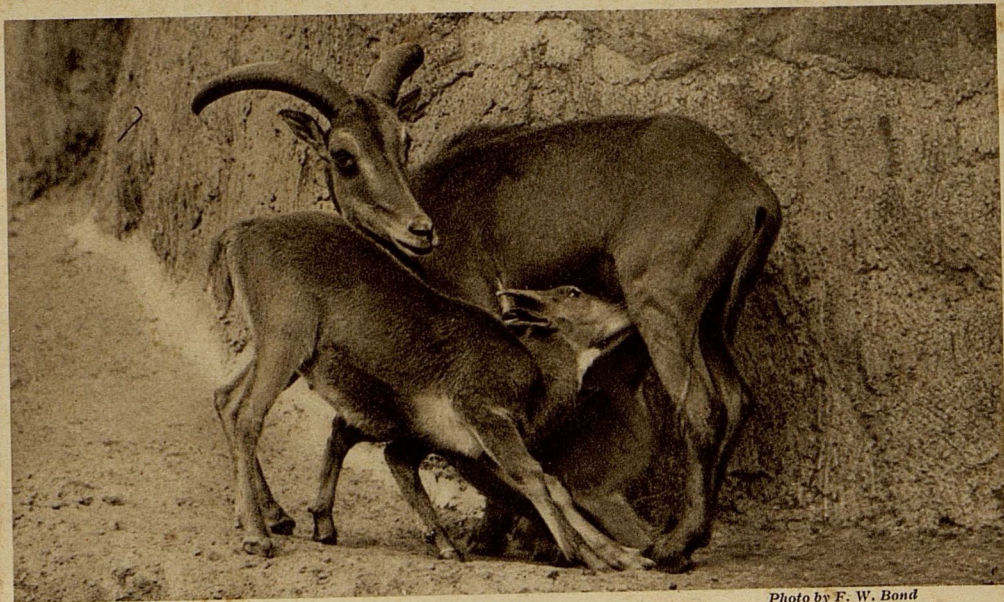

CARTE POSTALE

~~1273(1)~~
1336(1)

Repar i Lappland.
Poroja Lapissa.



Copyright

BARBARY SHEEP AND YOUNG

Photo by F. W. Bond

From the Gardens of the Zoological Society of London, Regent's Park, N.W.

POST CARD

COMMUNICATION

ADDRESS

~~1273(2)~~
1336(2)

Printed
in
England

426

From the Gardens of the Zoological Society of London, Regent's Park, N.W.

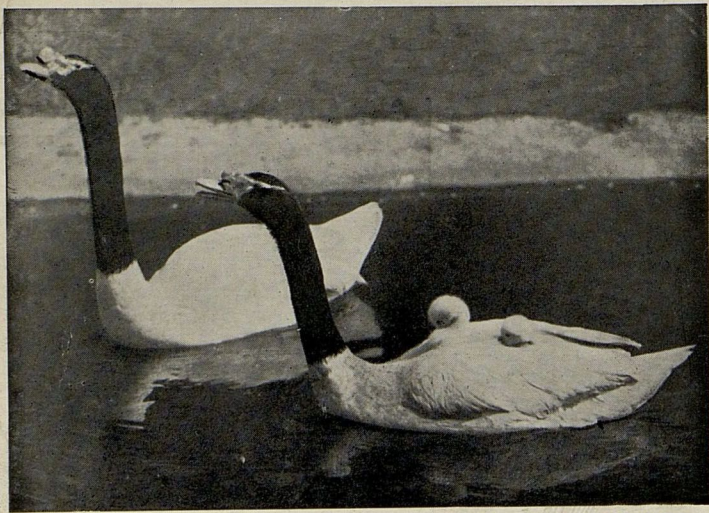

Copyright.

Photo by D. Seth-Smith, F.Z.S.

No. 26.—Black-necked Swans and Young.

1273(3)
1336(3)

POST CARD.

THE ADDRESS ONLY TO BE
WRITTEN HERE.

INLAND
½d.

STAMP

FOREIGN
1d.

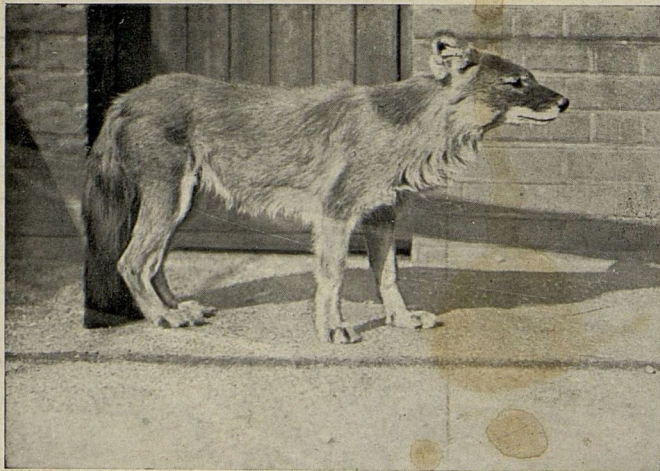

Copyright.

Photo by W. P. Dando.

No. 31.—The Siberian Wild Dog.

1273(4)
1336(4)

POST CARD.

THE ADDRESS ONLY TO BE
WRITTEN HERE.

INLAND

½d.

STAMP

FOREIGN

1d.

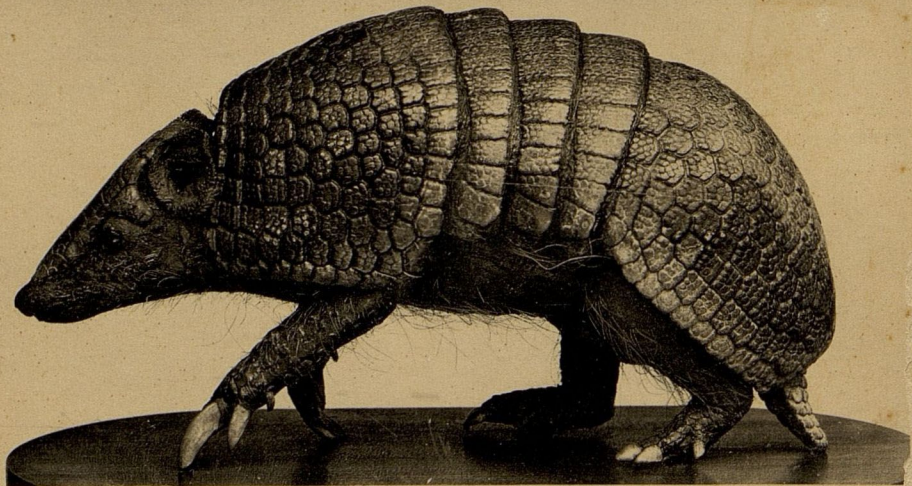

APAR ARMADILLO (*Tolypeutes tricinctus*)

Length 10 in.

BRITISH MUSEUM (NATURAL HISTORY)

B 48

Printed at the Oxford Univ. Press

~~1273(5)~~
1336(5)
POST CARD

PRINTED
IN
ENGLAND

THIS SPACE MAY BE USED FOR PRINTED
OR WRITTEN MATTER

THE ADDRESS ONLY TO BE
WRITTEN HERE





~~1273 (6)~~
1336 (6)

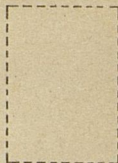

426

5. Лукас Кранах. 1472—1553
Пятнистый кабан
Немецкая школа

Издание ИЗОГИЗа № 10-69. Тираж 35000.
Подп. к печ. 8/IV-59 г. Цена 10 к. Зак. № 181.
1-я ф-ка офсетной печати ЛСНХ.