



B 242

WHITE EAGLE ON PERCH

Chinese. Ming dynasty (14th-17th Cent.)

British Museum

Printed by Waterlow & Sons Limited, London

POST CARD.

THIS SPACE MAY BE USED FOR PRINTED OR WRITTEN
MATTER.

THE ADDRESS ONLY TO BE
WRITTEN HERE.

PRINTED
IN
ENGLAND.

1334 (22) 277 (22)



Bel Acueil me est adius
De grant enfer en paradis
Car bel acueil par tout me manie

B 158.

Bel-Acueil shows Lover the Rose.

Roman de la Rose. Harl. MS. 4425, f. 36.

British Museum.

Printed by Waterlow & Sons Limited, London.

~~427~~ (17)
1334 (17)

PRINTED IN ENGLAND.



Coment se dieu d'Amours supant
Va au iardin en espiant
L'amant tant qu'il yssoit avoît
Que de ses enca fleches soit poit

B 157.

God of Love and Lover.

Roman de la Rose. Harl. MS. 4425, f. 18b.

British Museum.

Printed by Waterlow & Sons Limited, London.

~~1271(16)~~
1334(16)



C. 79.

SHUNSHŌ.

The Interrupted Letter.

British Museum.

Printed by Waterlow & Sons Limited.

POST CARD.

PRINTED
IN
ENGLAND.

THIS SPACE MAY BE USED FOR PRINTED OR WRITTEN
MATTER.

THE ADDRESS ONLY TO BE
WRITTEN HERE.



~~1271(13)~~
1334(13)



C. 78.

KORIŪSAI.

Trying on Clothes at the New Year.

British Museum.

Printed by Waterlow & Sons Limited.

POST CARD.

THIS SPACE MAY BE USED FOR PRINTED OR WRITTEN
MATTER.

THE ADDRESS ONLY TO BE
WRITTEN HERE.

PRINTED
IN
ENGLAND.

~~127/114~~
1334(14)



C. 77.

HARUNOBU.

The Poetess Komachi.

British Museum.

Printed by Waterlow & Sons Limited.

POST CARD.

PRINTED
IN
ENGLAND.

THIS SPACE MAY BE USED FOR PRINTED OR WRITTEN
MATTER.

THE ADDRESS ONLY TO BE
WRITTEN HERE.

~~4271~~ (15)
1334 (15)

p luf q de nule autre cite
 C ele en ala nobilite
 D el .iij. manieres de gent que
 L i philofofe pofereut aumode



leigie
 regne
 ore a
 paris
 Ensi q
 ele fu
 ra dis
 a ache
 nes q
 liet en
 grece

b ne cite de gūo nobloce
 a philofofe q loz furent
 Q' les autres enlegn' durent
 R e pofereut felone loz fenz
 F orl q .iij. manieres de gent

POST CARD.

PRINTED
IN
ENGLAND.

THIS SPACE MAY BE USED FOR PRINTED OR WRITTEN
MATTER.

THE ADDRESS ONLY TO BE
WRITTEN HERE.

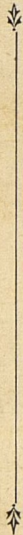

~~1271(18)~~
1334(18)



C 46 Sultan Mohammad and Mirān Shāh, Princes of the House of Timur
(detail from large painting)

Mughal School. Sixteenth century

British Museum

Printed by Waterlow & Sons Limited, London

POST CARD.

THIS SPACE MAY BE USED FOR PRINTED OR WRITTEN
MATTER.

THE ADDRESS ONLY TO BE
WRITTEN HERE.

PRINTED
IN
ENGLAND.



~~127/119~~
1334(19)

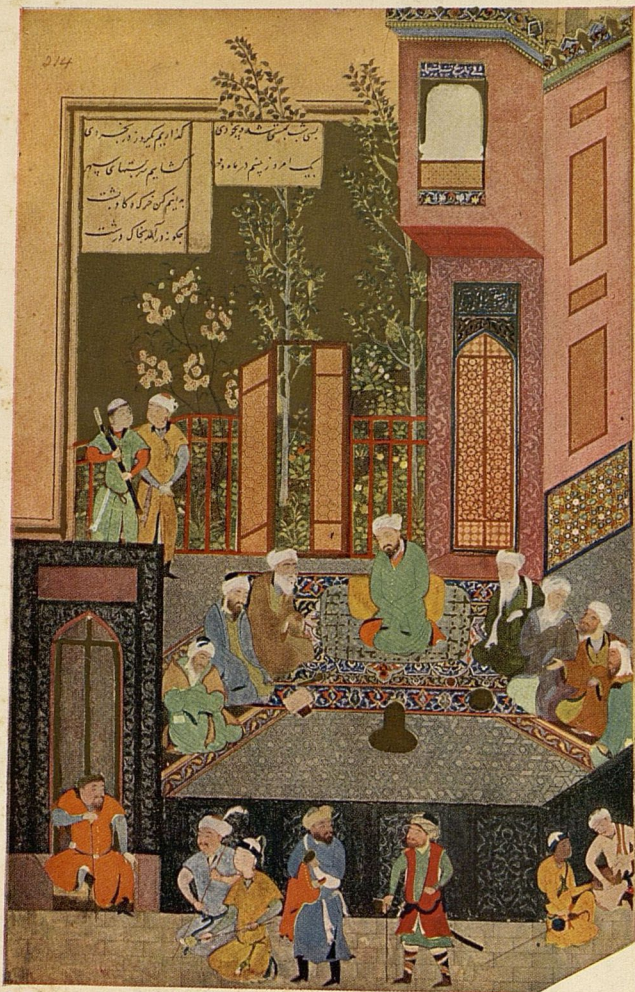

C 94. Alexander holding a council with his Seven Sages.

From a Persian MS. Or. 6810, f. 214.

British Museum.

Printed by Waterlow & Sons Limited, London.

POST CARD.

THIS SPACE MAY BE USED FOR PRINTED OR WRITTEN
MATTER.

THE ADDRESS ONLY TO BE
WRITTEN HERE.

PRINTED
IN
ENGLAND.

~~1271~~ (20)
1334 (20)



OKIO (1733-1795).
The Flight of Tokiwa.

British Museum.

Phot. Oxford University Press.

POST CARD

STAMP

THIS SPACE MAY BE USED FOR PRINTED
OR WRITTEN MATTER

THE ADDRESS ONLY TO BE
WRITTEN HERE

~~127117~~
1334(7)



B 244

British Museum

DEER

Japanese. By Mori Sosen (1747-1821)

Printed by Waterlow & Sons Limited, London

POST CARD.

THIS SPACE MAY BE USED FOR PRINTED OR WRITTEN
MATTER.

THE ADDRESS ONLY TO BE
WRITTEN HERE.

PRINTED
IN
ENGLAND.

426

~~1271(21)~~
1334(21)



The Adoration by the Magi. From a *Horae* printed by Philippe Pigouchet.
Paris, September, 1498.

British Museum.

Phot. Oxford University Press.

POST CARD

1271(1)
1334(1)

STAMP

THIS SPACE MAY BE USED FOR PRINTED
OR WRITTEN MATTER

THE ADDRESS ONLY TO BE
WRITTEN HERE





Upper portion of a stele engraved with the text of Hammurabi's Code of Laws. The scene represents the King receiving the laws from Shamash, the Sun-god. [Babylonian Room, No. 68 493]

British Museum



Post Card



Correspondence

Address only



~~1271(5)~~
1334(5)



The Adoration by the Shepherds. From a *Horae* printed by Pigouchet. Paris, Sept. 1498. The names are those of the Shepherds in French. *Miracle-Plays.* Phot. Oxford University Press.

British Museum.

POST CARD

THIS SPACE MAY BE USED FOR PRINTED
OR WRITTEN MATTER

THE ADDRESS ONLY TO BE
WRITTEN HERE

STAMP

1271(a)
(1334(2))



Chessmen of walrus ivory found in 1831 at Uig in the Isle of Lewis. 12th century.

British Museum (Mediaeval Room).

Phot. Oxford University Press.

POST CARD

1271 (4)
1834 (4)

STAMP

THIS SPACE MAY BE USED FOR PRINTED
OR WRITTEN MATTER

THE ADDRESS ONLY TO BE
WRITTEN HERE

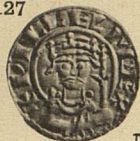

1



2



4



4



5



3



5



7



6



7

ENGLISH SILVER COINS.

1. William I, penny; 2. Henry I, penny; 3. Edward I, penny; 4. Henry VI, groat;
5. Henry VII, shilling; 6. Elizabeth, sixpence; 7. Charles I, half-crown.

POST CARD

STAMP

THIS SPACE MAY BE USED FOR PRINTED
OR WRITTEN MATTER

THE ADDRESS ONLY TO BE
WRITTEN HERE

~~127119~~

1334(3)



PIERO DI COSIMO.

DEATH OF PROCRIS (698)

CARTOLINA POSTALE

CARTE POSTALE

POST CARD

1271/6
(334(6))

ADDRESS

ADRESSE

INDIRIZZO



C. 83.

SHARAKU.

The Actor Otani Tokuji.

British Museum.

Printed by Waterlow & Sons Limited.

POST CARD.

PRINTED
IN
ENGLAND.

THIS SPACE MAY BE USED FOR PRINTED OR WRITTEN
MATTER.

THE ADDRESS ONLY TO BE
WRITTEN HERE.

1271(8)
1334(8)



C.84.

UTAMARO.

Girl Painting her Lips.

British Museum.

Printed by Waterlow & Sons Limited.

POST CARD.

THIS SPACE MAY BE USED FOR PRINTED OR WRITTEN
MATTER.

THE ADDRESS ONLY TO BE
WRITTEN HERE.

PRINTED
IN
ENGLAND.

1271(9)
1339(9)



C. 82.

KIYONAGA.

The Cool of the Evening.

British Museum.

Printed by Waterlow & Sons Limited.

POST CARD.

THIS SPACE MAY BE USED FOR PRINTED OR WRITTEN
MATTER.

THE ADDRESS ONLY TO BE
WRITTEN HERE.

PRINTED
IN
ENGLAND.

~~727/ (10)~~
1339 (10)



C. 87.

KIYONAGA.

Sheltering from a Shower.

British Museum.

Printed by Waterlow & Sons Limited.

POST CARD.

THIS SPACE MAY BE USED FOR PRINTED OR WRITTEN
MATTER.

THE ADDRESS ONLY TO BE
WRITTEN HERE.

PRINTED
IN
ENGLAND.

~~1271 (11)~~
1329 (11)



C. 80.

SHIGEMASA.
Two Girls.

British Museum.

Printed by Waterlow & Sons Limited.

POST CARD.

THIS SPACE MAY BE USED FOR PRINTED OR WRITTEN
MATTER.

THE ADDRESS ONLY TO BE
WRITTEN HERE.

PRINTED
IN
ENGLAND.

~~1271(12)~~
1334(12)